A-1 Used Car Buys!

1954 CHEVROLET 4 door, 210 series, radio, heater, two tone paint, four new tires.

1954 FORD 4 door Custom V8. Radio, heater, overdrive, two tone paint.

1954 PLYMOUTH Belvedere hardtop. Radio, heater. low mileage.

1953 PONTIAC Chieftan 2 door. Radio, heater, automatic transmission.

1951 FORD Custom 2 door, V8 motor, heater, extra clean.

1950 FORD Custom 2 door, radio, heater.

TRUCKS

1951 FORD F6 2 ton, long wheel base, good rubber, 2 speed axle.

1948 CHEVROLET 2 ton, long wheel base, 2 speed axle.

1953 FORD V8, 1-2 ton, V8 motor, heater, turn indicators.

Car Inspection Time
NOW IN OUR NEW BUILDING ON ROUTE 460,
1-2 MILE WEST OF APPOMATTOX

GRINELS MOTOR CO.

Phone 2121 License No. 729 Appomattox, Va.

Your Friendly Ford Dealer

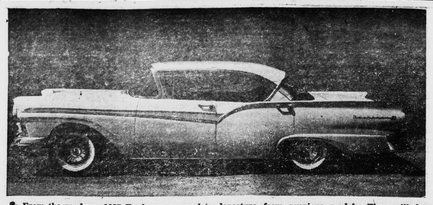

● From the road up, 1957 Fords are a complete departure from previous models. They will be unveiled by Ford dealers in 19 body styles, of which this is the four door Victoria, a member of the new "Fairlane 500" series. Fairlane models are nine inches longer and four inches lower than their 1956 counterparts. Though the new models are longer, interior headroom is as great as last year, since the car's chassis and floor are re-designed for a lower center of gravity.

YEAR-ROUND HAY FEEDING PAYS ON DAIRY FARMS

Hay feeding the year 'round pays on dairy farms.

Dr. W. S. Griffith, assistant dairy husbandman at VPI, says to give dairy cattle the chance to eat all the roughage they want to help them maintain production, and more immediately, to prevent the customary fall slump in milk production.

Feed racks or troughs are a practical way to keep hay available to the cows all the time. When pastures get short, the cows will make up the difference by eating more hay. If you don't have a suitable rack that can be used for hay feed, plan carefully before building one. It pays to do a sturdy job of building. For feeding in bad weather, it is best to have a roof with large, hinged doors. It will protect the hay from the weather and pay for its cost in a short time. A good hay rack must be movable. By changing the location of the rack you can get the cows to spread their manure more uniformly and prevent excess trampling of any one part of the pasture. And wheels on the rack will enable you to move it to the barn for filling.

IN FASHION now

Although you are probably still in the process of tanning your body to your desired depth of color it is time to taper-off as far as your face is concerned.

This fall and winter you will want to be able to take advantage of all the lovely new colors of make-up to be offered. A delicate touch and a more natural looking effect than ever before will be in order.

Eye make-up is important but no more "doe eye" business. A coating of mascara then a brush through with an eyelash brush to do away with any possible beaded effect. A very light touch of color to the lid for daytime and a more dramatic depth for evening.

Brown should be outlined lightly with pencil. Very thin or light colored brows should be given a dusting of mascara after the pencil has been applied.

Liquid rouge has been developed into something as natural looking as baby's coloring. It is easy to apply and should be put on before any liquid powder base. For this reason, apply a bit more than you think necessary.

Many of the newer powder bases require no powder unless a mat finish is desired. Discolored spots and blemishes will become unnoticeable when covered with one of the new products designed for the job.

A lot of attention will be brought to focus on your hair this fall and winter. The new full brown look can be kept under control with the help of a spray.

You will enjoy helping yourself to a new look through flattering new make-up.

Appomattox is a growing town.

SHORT STORY

Daytona Beach, Fla.- A city patrolman, off duty, and thus out of uniform, arrived in court to give testimony, clad in a pair of Bermuda shorts. He was shortly ordered to go home and don the proper length trousers.

APPROPRIATE SHAPE

Des Moines, Iowa.- While cutting up hard-boiled eggs for a wedding "brunch" preceding the marriage of her niece, Mrs. Morris Lunche found that the first egg she cut in half had a yolk in the shape of a heart.

COLLIDES WITH BIRD

Paris, Ky.- A man, running for shelter during a rain, collided with a low-flying blackbird. Result: The bird fell to the ground dead and the man suffered a laceration on his forehead.

Others will follow your footsteps easier than they will follow your advice. —Advance.

Any Cropland May Be Used For Reserve

Any farm land regularly in the production of crops, pasture hay, may be included in Soil Bank's Conservation Reserve, advises W. D. Hix, III, Chairman of the Appomattox Agricultural Stabilization and Conservation Committee. Land which is eligible under the program is non-crop land, land that is designated for the Acreage Reserve, land owned by the Federal Government.

When an approved practice is carried out on land designated for Conservation Reserve, the farmer will receive a payment for such practices but which may not exceed up to 80 per cent of the cost of establishing the practice. He also receive an annual payment of $8.00 per year, including the first year.

To qualify for payment, a farmer must reduce the previous year average acreage devoted to his farm by the number of acres he places in the Conservation Reserve.

Chairman Hix advises that the closing date for signing up in the Conservation Reserve program for 1956 is October 15.

FAMILY BIRTHDAY

Boston, Mass.- August 26th was family birthday in the family of Joseph Bosson. He was 26, gave birth to a son on the 26th this year. It was also Mamie's birthday date and that of her father, Feinfield, a New York textile merchant.

You can't fool all the people all the time—some of them are fooling you. —Maurice Setter.

In Need of

- ENVELOPES
- HANDBILLS
- BUSINESS FORMS
- PROGRAMS
- BOOKLETS
- CARDS
- DODGERS
- TABULATED FORMS
- GENERAL JOB PRINTING
- LETTERHEADS

?

Then see

The Times-Virginian

LOOK OUT!

LOOK UP!

ENEMY BOMBERS CAN NOW REACH ANY PART OF THE U. S.

To meet the threat of a sneak air attack by hostile bombers, civilian volunteer plane spotters are urgently needed in the Ground Observer Corps. Radar due to limitations, is not enough to provide complete vigilance. Contact Civil Defense now!

Wake Up! Sign Up! Look Up!
JOIN THE
GROUND OBSERVER CORPS
Call or write Civil Defense

1st

IN LYNCHBURG

First National
TRUST AND SAVINGS BANK
of LYNCHBURG
Member Federal Deposit Insurance Corporation

GREATER LYNCHBURG PROGRESS DAYS

Thurs. - Fri. - Sat. October 4-5-6

(Open Thursday Night October 4th til 9)

EACH DOLLAR PURCHASE OFFERS A CHANCE TO ENTER A QUIZ CONTEST OFFERING

$3275 In Prizes

1st. PRIZE $2800.00 CASH OR A NEW 1957 CAR

2nd PRIZE $200.00 3rd PRIZE $100.00

7 PRIZES OF $25.00 EACH

RETAIL MERCHANTS ASSOCIATION

A Growing Newspaper In A Growing Town

TIMES-VIRGINIAN

Historic Appomattox Gave Unity and Peace to America

A LIVE WEEKLY NEWSPAPER AT HISTORIC APPOMATTOX COURT HOUSE VIRGINIA

VOLUME 64 NUMBER 41 APPOMATTOX, VIRGINIA, THURSDAY OCTOBER 11, 1956 Subscription Rate: $2 Per Year

Democratic Rally Sat. Starts Campaign Rolling

CAN YOU NAME THESE APPOMATTOX VETERANS?

J. Y. Spencer found this picture in an album. It is a gathering surviving Appomattox Veterans of the War Between the States. be glad to have our readers identify them.

Father Darkleaf

By c. h. r.

regret that a late rush of ting and news, causes us to omit several ads and a number news stories and otherwise ise" everything possible.

people read the newspaper tisements! Last week we carried vertisement by the local ce company, inviting people the office of Frank McCann the new "electronic age-has That was the only about it, and so we checked ady to see if anyone had We are informed that calls ming in Thursday as soon paper was out. There were Friday, and 75 Saturday, total to date has been over

fancy: "With the passing days a new crispness has the air and many a cents his eyes toward the murmuring a hopeful, 'It long now until hunting

W. Farrar, of Evergreen, office to tell us of meet- E. W. Farrar, of Spout it seems that Mrs. E. W. of Evergreen, was in town the Assistant County Home she told her she was going home for a club meeting. Farrar did not know anyabout being hostess for meeting. A check at the Home office revealed that all plans been made, and Mrs. Farrar that she would be glad to co- It turned out that the demonstration was at the home of Mrs. Farrar, of Spout Spring, and that there are in Appomattox County TWO Mrs. E. W.

there a double problem: If we Yankee and Dodger fans speaking terms now, and and Republicans back on terms after Nov. 6, the may hoist the "All's well" again!

BOOK IN THE COUNTY LIBRARY

Cade, by Charles Mercer. a stirring background of particularly among the plains and the high snowpeaks of the Eastern Conti- Charles Mercer has set a tre- of exciting and moving of a woman's search for love understanding. Africa, to Ra- was a place of mystery and she was only too to bring healing and edu- the inhabitants of remote Little did she think that in the outpost in the Belgian she would also learn the about herself as a woman, finally find a measure of This novel, besides being story with a fascinating penetrates the essential of a woman's life with un- It is readable and true, impressive achievement.

Voting Places Listed For ASC Election

ASC Chairman W. D. Hix, III, urges Appomattox County farmers to vote in the ASC Committee elections next Tuesday, Oct. 16.

"It appears to me that most farmers in the county are affected to some extent by one or more ASC programs," Mr. Hix said. "For that reason, I think that farmers should have a deep concern in the type of farmers they choose to run these programs."

The voting places are:

Stonewall District: At Herndon's Store, 8:00 A. M to 12:00 noon. Oakville Voting Precinct, 1:00 P. M. to 5:00 P. M.

Clover Hill District: Old Court House, 8:00 A. M. to 12:00 noon. Hix's Store at Hixburg, 1:00 P. M. to 5:00 P. M.

Southside District: Chap Voting Precinct, 8:00 A. M. to 12:00 noon. ASC Office, 1:00 P. M. to 5:00 P. M.

Legion Aux. Met Monday

Unit 104, American Legion Auxiliary, held its monthly meeting October 8, in the home of Mrs. Fred Smith. Mrs. Ivey Holland presented the budget for the year and it was adopted. Designations for the Poppy Fund were: $27.20, Rehabilitation per capita; $45.00 gift shops, $10.00 veterans emergency fund for the three veterans hospitals. Mrs. Holland also reported that the Activity Calendar project was successful. The members voted to buy a mattress for the hospital bed owned by the American Legion. The unit voted to give an informal reception for the teachers Tuesday Nov. 13. Committee chairmen for this year are as follows:

Membership and attendance, Mrs. R. D. Robinson; Rehabilitation, Mrs. Shearer Robertson; Child Welfare, Mrs. T. E. Dickerson; Community Service, Mrs. Martin Webb; National Security and Civil Defense, Mrs. Fred Smith; Legislative, Mrs. W.M. Morris; Americanism, Mrs. Ivey Holland; Publicity, Mrs. Clifford Harvey; Music, Mrs. Henry Pack; Poppy, Mrs. C. T. Moses Jr. and Mrs. Ivey Holland; Finance, Mrs. C. T. Moses Jr.; Constitution and By-laws, Mrs. Larry Mays; Brownie Troop committee, Mrs. John Taylor and Mrs. John Cole.

Miss Barbara Allman and Miss Dorothy Painter gave interesting talks about their stay at Girls' State in Blacksburg, Va. this summer.

At the conclusion of the meeting refreshments were served.

U. D. C. MEETING

The Appomattox Chapter of the United Daughters of the Confederacy will meet Thursday evening, Oct. 18, at 8 o'clock, with Mrs. W. B. Caldwell. Mrs. H. P. Davis and Mrs. Grace Winters will be co-hostesses.

Blue Hornets Open Home Schedule Fri.

The A. H. S. Blue Hornets will open a five-game home stand in football when they meet Amherst County High School here at the Town Park at 8:00 o'clock Friday night.

The Amherst team has played two games this season. They won from Natural Bridge by a 13 to 7 score and tied E. C. Glass J. V., 6 to 6.

The Blue Hornets have won four straight games, all away from home and local fans will have an opportunity to give the team a splendid welcome Friday night. Last week they defeated Nelson County High School there by a score of 14 to 6. The Blue Hornets scored first on a drive of 50 yards to the 2 yard line where Bradley Babcock tallied on a quarterback sneak play. Leon Edmunds made the extra point. The second touchdown was made by Arnold Whitehead, who scored on a pass from Raymond Ferguson which covered 60 yards in all. Terrell Martin made the extra point.

On offense, Terrell Martin, Raymond Massie, Arnold Whitehead, Leon Edmunds, and Bradley Babcock were outstanding. On defense, Tommie O'Brien, John Paulette, Joey George, Buddy Poe and Fountain Conner were outstanding players.

The boys who played were: Ends, Raymond Ferguson, Jack Caldwell, Randy Almond and Bobby Conner; Tackles, Tommie O'Brien, John Paulette; Guards, Buddy Poe, Fountain Conner and Denis Drinkard; Centers, Joey George and Cecil Doss; Backs, Raymond Massie, Sam Kary, Bradley Babcock, Freddie Mitchell, Dan Coleman, Arnold Whitehead, Leon Edmunds and Terrell Martin.

Junior Varsity Is Undefeated

The Baby Blue Hornets are also undefeated after two starts. They won from the V. E. S. Jayvees by a 20 to 7 score, and downed Nelson County H. S. Jayvees, 39 to 0. In the V. E. S. game, Steve Runkle scored two touchdowns and Carroll Ferguson one, to lead the junior varsity to its first victory. On defense, Jack Henry, Charles Crawley, Palmer Moore and James Doss were outstanding. On offense, Eddie Carter, a fullback, gained a lot of yardage for the junior varsity.

On Tuesday afternoon, the Baby Blue Hornets walloped the Nelson County J. V. team by a score of 39 to 0. Frank Phelps scored two touchdowns, Steve Runkle two touchdowns, Ronnie Mann one, and Tommy Catlett one.

The Baby Blue Hornets will play the E. C. Glass freshman team at Lynchburg on Thursday, Oct. 18, at 3:30 P. M.

Girl Scout Leaders Meet

Mrs. Charles R. Thomas, area representative of the Girl Scouts, has announced that on Wednesday, Oct. 10, Mr. Y. Holt, finance chairman; Mrs. C. C. Tarpley, executive secretary, and Mrs. Louise Platt, president of the board of directors, of the Lynchburg Area Council, met with local leaders of the Girl Scouts, Brownies, Mothers' Committee, and representatives from the Woman's Club and the American Legion Auxiliary. With them was Mr. Chester Masterson, regional finance chairman, who was guest speaker. The meeting was held at 8:00 o'clock at the Liberty Baptist Church.

Mrs. David M. Trent is Intermediate Girl Scout leader, with Mrs. John Cole and Mrs. John Taylor as Brownie leaders.

ABBITT SPEAKS IN RICHMOND

Hon. Watkins M. Abbitt, of Appomattox, will be the banquet speaker tonight at the Hotel John Marshall in Richmond at the annual sessions of the Commissioners of Revenue Association of Virginia.

New Pastor At Red Oak And Evergreen Churches

. . . . Rev. Elmer Greene

The Rev. Elmer Green, a native of North Carolina, has acepted a call to become pastor of the Red Oak and Evergreen Baptist churches, this county, and will assume the pastorate this month.

Since 1950, Rev. Green has been Associational Missionary of Haywood Baptist Association, and located at Waynesville, N. C. He is a former pastor of Woodland Baptist Church, Clyde, N. C.; of Ratcliffe Cove Baptist Church, Waynesville, N. C., and North Cumberland Baptist Church, La Follette, Tenn.

He received his education at the Mars Hill College, Mars Hill, N. C. and received his B. A. degree at Carson Newman College, Jefferson City, Tenn.

He was on active military duty for two years in World War II.

Mrs. Greene is also a native of North Carolina. They have two children, a son, Dwight, 14, and a daughter, Kathy, 4.

During his present work, he has served frequently on faculty of Schools of Missions conducted by the North Carolina Baptist Convention and the Home Mission Board of the Southern Baptist Convention, and with the Rural Church Department of the North Carolina Baptist Convention.

The Haywood Baptist Association is composed of 54 churches, with approximately 12,000 members.

AIR ALERT SCHEDULED BY LOCAL OBSERVERS

Operation "Stonewall," a local Ground Observer Corps Training Exercise, will be conducted Sunday, October 14, from 9:00 A. M. to 5:00 P. M. This exercise will effect only the Ground Observer posts located in the Standby area of the state.

Virginia is divided into two areas, Skywatch and Standby. Observer posts located in the Skywatch area operate 24 hours a day. Those in the Standby area participate only in monthly test exercises and alerts. In the event of an emergency, they can go on 24 hour operation. Posts in both areas report to the Richmond Air Defense Filter Center.

Sunday's exercise will test the reporting and tracking effectiveness of over 100 posts located in the Standby area.

R. A. Sears, Supervisor of the Appomattox Post, said he hopes to have 100% participation on the part of the post volunteers during the exercise, but added that many more volunteers are needed to bring the post up to top level efficiency.

If you are interested in this very important work, you can call R. A. Sears, at 2891 or 3675.

Martin Section, 4-H Club

On October 9, the Martin Section One 4-H Club met for the second time. In the meeting, club officers were elected. They are as follows:

President, Gayle Martin
Vice-pres., Lester Goin
Sec., Treas., Joyce Nester
Reporter, Shirley Martin
Song leaders: Martha Chenault, Phillip Phelps.

Mrs. B. G. Anderson talked to the group about spring flowering bulbs.

LIONS CLUB TONIGHT

The Appomattox Lions Club will meet tonight at 6:45, at Hotel Appomattox.

Fall Flower Show Oct. 20-21

The Fall Flower Show of the Appomattox Garden Club will be held in the Appomattox Elementary School Cafeteria on October 20 and 21. It will be open to the public on Saturday from 3:00 to 9:00 P. M., and on Sunday from 2:00 to 6:00 P. M.

The theme of the show is "Count Your Blessings." Special emphasis will be given to the Junior Garden Club of Appomattox Elementary School, and there will be exhibits by the junior members in each room.

All horticulture classes will be open to the public. Exhibits will be welcomed from any flower grower in Appomattox County who has beautiful flowers and plants to display.

The schedule of entries will be published next week.

Field Trials To End Sat.

The annual Bench Show and Field Trials of the James River Fox-Hunters Association are being held in Appomattox, beginning last night with the Bench Show at the American Legion Building. Field Trials began this morning, and will continue through Saturday.

A. A. LeGrand, of Boydton, is president of the Association. Hunters from all parts of Southside Virginia are here for the event.

OAKVILLE P.-T.A.

Mrs. Elia Anderson, County Demonstration Agent, will speak to the Oakville P.-T. A. when it meets on Tuesday night, Oct. 16. She will use as her subject, "Safety," as it applies to the patrons and school pupils. Several films in connection with the subject will be shown.

It is hoped that the theme for this P.-T. A. year, "The Challenge That Lies Before Us," as announced by Mrs. O. W. Martin, Jr., the program chairman, will inspire all the patrons to come out and take part in the school program for this year.

Oct. 14-20 Is Conservation Week in Va.

The week of October 14-20 has been proclaimed Conservation Week by Governor Thomas B. Stanley, reports T. Ed Dickerson, Soil Conservationist for Appomattox County.

As a part of observance, Robert E. Lee Soil Conservation District is asking all people in the district to pause long enough to take stock of where we stand with regard to the wise use and conservation of our lands, waters, forests and wildlife.

The district has been in operation since 1941. During that time working agreements have been entered into with the Soil Conservation, the Virginia Forest Service, the Commission of Game and Inland Fisheries, and the Highway Department. Each of these agencies has a part to play in the district program. However, agencies can't do the conservation job. The job is in the hands of the people. Agencies can help. Farmers and others can really put the job over by the excellent type of cooperation already received in this district.

There are 570 farms actually cooperating in Appomattox County. These farms have accomplished a tremendous total of conservation, and their influence is felt in ever-widening circles.

Strip cropping, terracing, land use changes, tree planting, pasture improvement, farm ponds, drainage, forest improvement, wildlife environment improvement and irrigation are some of the conservation measures in evidence on many of these 570 farms in Appomattox County.

Dickerson says farmers have made an excellent start, but much remains to be done before we can say that the conservation job is complete.

The Democratic campaign will get rolling in Appomattox Saturday with a big rally at the court house. With the Presidential election coming up on Nov. 6, local Democrats are going all-out to land Appomattox in the Stevenson - Kefauver column.

Sponsored by the County Democratic Committee, the Rally will have as its featured speaker, Hon. Griffith Purcell, of Richmond, member of the House of Delegates, President of Virginia Young Democrats, and Vice-Chairman of the State Stevenson - Kefauver Campaign.

Representative Watkins M. Abbitt, chairman of the Appomattox Democratic Committee, will preside.

. . . . Hon. Griffith Purcell

Mr. Purcell will be introduced by State Senator Chas. T. Moses. Also on the program will be State Senator Garland Gray, Chairman of the Fourth District Democratic Committee.

The Rally, with the speaking set at 8 P. M., will feature music by the local "Dixie Dandies".

A big feature will be a group of "door prizes." The prizes to be given away include:

First Prize: One Ton of Southern States 5-10-10 Fertilizer.

Second Prize: A $59.50 Sealy Mattress.

Third Prize: Sunbeam Electric Fry Pan from Poe Hardware Co.

Fourth Prize: $10.00 worth of Groceries from Simpson Food Market.

A loud speaker will be set up so that those outside may hear the program.

The County Democratic Committee is making a strenuous effort to have a big crowd present for this rally. The backers feel that there is a splendid opportunity for the Democrats to roll up a majority in Virginia on Nov. 6, and with national enthusiasm mounting by the hour, it is hoped that all Appomattox voters will desire to attend this Rally and hear the outstanding speakers plea the cause of the party.

Mr. Abbitt, chairman of the local committee, has been on a full schedule of speeches for the ticket in all parts of the state, and reports widespread enthusiasm and confidence.

Demonstration Club Schedule

Good home lighting for Health and safety will be demonstrated at next week's meetings of the Home Demonstration Clubs. The schedule:

Monday, Oct. 15.- The Trinity Home Demonstration Club will meet at 2 P. M. with Mrs. H. R. Moore. Mrs. Audrey S. Robinson, Vepco home economist, will give the demonstration.

Tuesday, Oct. 16.- The Appomattox Home Demonstration Club will meet at 11 A. M. with Mrs. S. S. Shouse. Two demonstrations will be given. (1) How to barbecue chicken, by Mrs. D. E. Caldwell Jr. and Mrs. R. W. Stanley, and (2) Good home lighting, by Mrs. Shouse.

Wednesday, Oct. 17.- Wreck Island Home Demonstration Club will meet at 2 P. M. with Mrs. Colie Rock. The demonstration will be given by Miss Elizabeth Pancake, assistant home agent.

Thursday, Oct. 18.- The Pamplin Home Demonstration Club will meet at 2 P. M. with Mrs. J. W. Payne, The demonstration will be given by Mrs. R. W. Covington and Mrs. R. K. Martin.

Thursday, Oct. 18.- Liberty Chapel Home Demonstration Club will meet at 7:30 P. M. with Mrs. B. C. Childers. Miss Pancake will give the demonstration.